

# Sri Lanka Disaster Situation Update



Report as at 1200hrs on 2018.10.11



**Disaster Management  
Centre**



**DEPARTMENT OF METEOROLOGY  
SRI LANKA**



**Department of  
Irrigation**



**National Building  
Research Organisation**



**National Disaster  
Relief Services Centre**

**Ministry of Irrigation and Water Resources & Disaster Management**

# CONTENTS

1. SITUATION SUMMARY .....	3
2. CURRENT SITUATION.....	4
3. RESPONSE ACTIONS.....	4
4. RAINFALL STATUS .....	5
5. FLOOD AND HIGH WIND IMPACT .....	6
6. FLOOD RESPONSE AND RESCUE OPERATIONS .....	7
7. RESOURCE MAP .....	8
8. ENDORSEMENT .....	9
ANNEXES .....	11

## SITUATION SUMMARY

- ◆ **A heavy rainfall together with high winds was occurred across several parts of Sri Lanka between 01 to 11 October 2018, caused flash floods mainly in twelve districts, including Southern, Western, North-Western and Sabaragamuwa Provinces.**
- ◆ **Early-warnings reached to the affected people and evacuations were done covering the people who are at risk . Search & rescue teams were mobilized and boats were kept as ready to deploy to the affected districts. 670 military and police officials were mobilized immediately for search and rescue operations.**
- ◆ **75,241 people (18,736 families) have been affected (the Disaster Situation Report , DMC & National Disaster Relief Services Centre (NDRSC) at 1000 hours on 11th October 2018) and 12 deaths were reported in 5 Districts. NDRSC has provided 28.54 million cash allocations to the 11 District Secretaries to address the immediate needs of the affected populations.**
- ◆ **Heavily affected districts are Kalutara, Galle, Colombo and Gampaha counting 8,021 people and over 1,797 families are displaced (11th Oct 2018 1000hrs).**
- ◆ **River water levels at many stations are gradually decreasing, as the rainfall recorded in the catchments during the last 24 hours ending 0830 hours is lower compared to the rainfall received in 5 and 6 October 2018.**

No of affected Districts		<b>16</b>
No of affected Divisional Secretariats		<b>109</b>
Total no of families affected		<b>18,736</b>
No of members affected		<b>75,241</b>
Total no of death reported	<b>Cutting Failure -8</b> (Galle- 2,Kalutara-6)	<b>12</b>
	<b>Drowning -2</b> (Ratnapura -1,Colombo-1 )	
	<b>Tree Fall - 2</b> (Kegalle -1, Ratnapura-1)	
Total no of missing persons reported		<b>0</b>
Total no of injured reported		<b>18</b>
Total no of Fully damaged houses		<b>50</b>
Total no of partially damaged houses		<b>2,635</b>
No of safety centers reported		<b>14</b>
No of families in safety centers		<b>1,859</b>
No of Persons in Safety centers		<b>8,234</b>



## CURRENT SITUATION

As per the Department of Meteorology, few places in Galle Kalutara, Colombo & Gampaha districts have received high rainfall. As of 7th October at 8.30hrs received highest rainfalls are Galle 334.1mm, Padukka 186mm, Colombo Fort 109.3mm, Kirindiwela 89.2mm.

As of today, approximately, 1,859 families have been evacuated into 14 welfare centres in 5 Districts due to flood and landslide risks. As of now 12 deaths were reported to the Disaster Management Centre.

Two Tropical storms persisted in Arabian Sea and Bay of Bengal are moving away from the country and reduction of rainfall is expected from today onwards. However there is a possibility of rainfall in Southern, South-western and Sabaragamu areas and also in eastern, north central areas during next 48 hours.

Department of Meteorology reported last 24 hours rainfall observed in main stations ended on morning hours of 11 October 2018 showing reduction of rainfall in many areas; in Anuradhapura 00mm, Katunayaka 01mm, Mahailuppallama 00mm and Vavuniya 00mm. The highest rainfall recorded was around 50.4mm in Galle district District. However, based on received rainfall since 11th October 2018, rainfall has been reduced in catchment areas and affected areas and flood waters are receding, allowing response and relief services to be more effective.

Landslide watch is still effective Galle, Kegalle, Rathnapura and Badulla Districts.

Landslide Red alert is still effective in Kalutara, district.

## Response Actions

The EOC of the DMC has coordinated with Military agencies and Police to mobilize troops for response actions. So far 19 officers, 650 soldiers with response equipment are mobilized in three districts to support ground efforts. Further, 50 officers and 1,275 soldiers are standby for required deployments.

Cooked meals have been given by divisional administration with the support of DMC & NDRSC and military personnel for all displaced people in 4 Districts.

Over 1,000 people have been evacuated to safe areas by military troops in Galle and Kalutara Districts. Debris due to flood water has been cleared by response personnel in Biyagama, Palindanuwara, Ingiriya, Wakwella, Agaliya, Walallawita divisional areas.

Rain water blockage was cleared in Nagalagam street area due to establishment of salt water de-intrusion dyke by the SLRDCC. The Ministry has immediately requested to take action to mitigate this issue to reduce impact of heavy rains.



**FIGURE 01: Rainfall received 09 October 2018 ending at 8.30am on 11 Oct 2018**

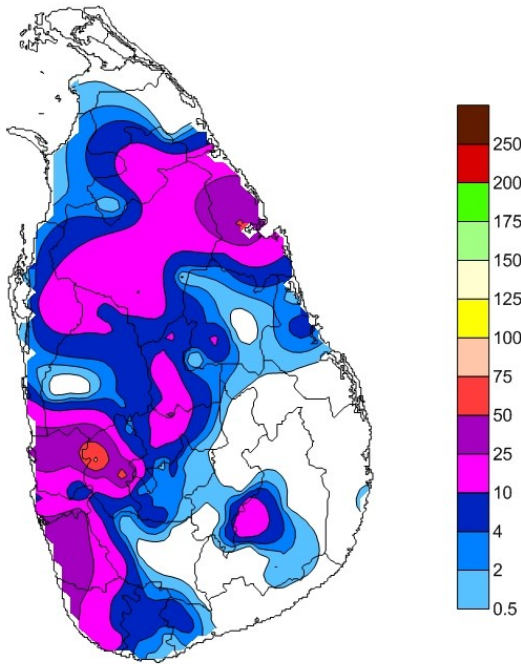

**Latest Sat Image**

**Source: US Naval Meteorology**

As a result of Tropical Cyclone “Titly” the heavy rains were occurred in South western, Sabaragamu areas over 5-7 October 2018. Since the system moving away from Sri Lankan east coast the effect is slowly fading out as of today. However sudden increase of rain and winds are still potential and considerable rainfall received to Uva areas.

The effects of Tropical cyclone “Luban” in the Arabian sea has been moved from western coast of the country and no more major influence to the weather in Sri Lanka. The inter-monsoon has been established over the country now and today onward evening showers are expected.

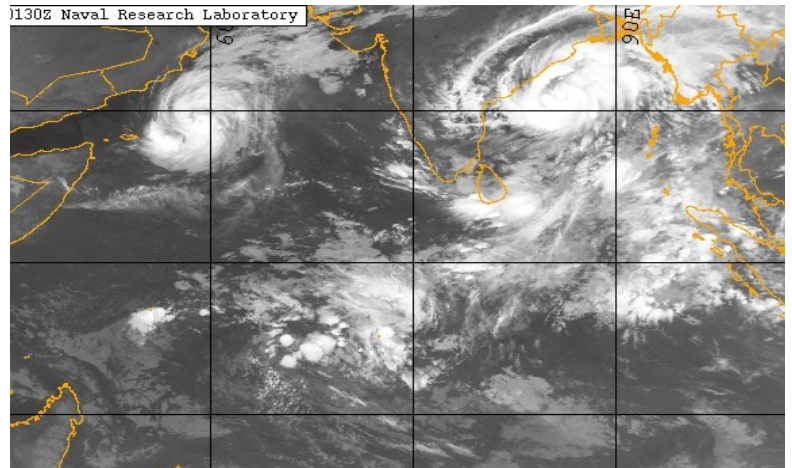

**FIGURE 02: River water level, 0930 hours 11 October 2018**

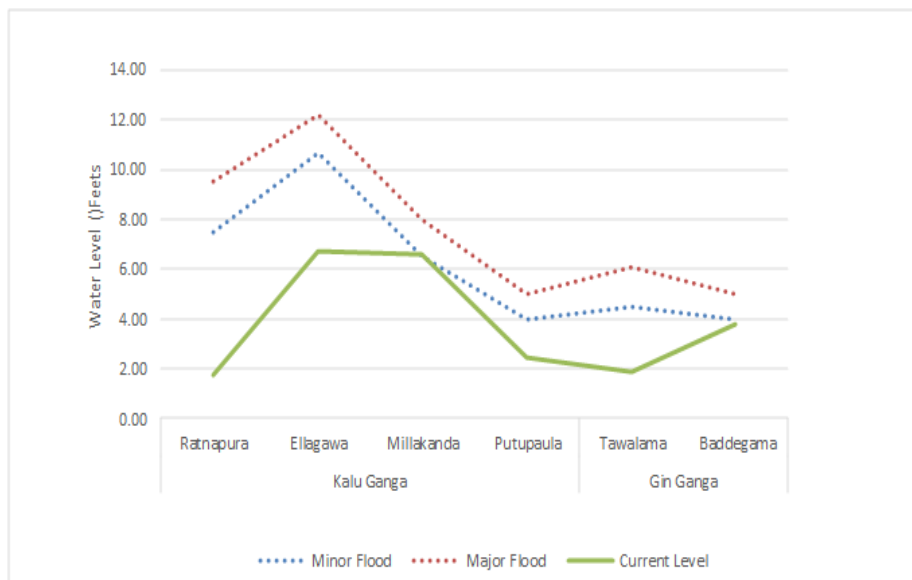

**Reservoir Levels**

Spill gates opened as 4 Gates of Rajanganaya, 4 Gates of Deduruoya, 1 gate of Laxapana since 6th October 2018 up to now.

River gauges in Kalu River (Ganga) showing minor flood level, Gin River (Ganga) Showing Alert level, other rivers are showing normal levels in rained areas

**Source: Department of Irrigation**

# FLOOD & HIGH WIND IMPACT

FIGURE 03: Affected Districts and Divisions for Priorities, 11 October 2018



## Disaster Management Centre

People Affected by Flood/Highwind/Cutting Failure/Lightning  
as at 11/10/2018

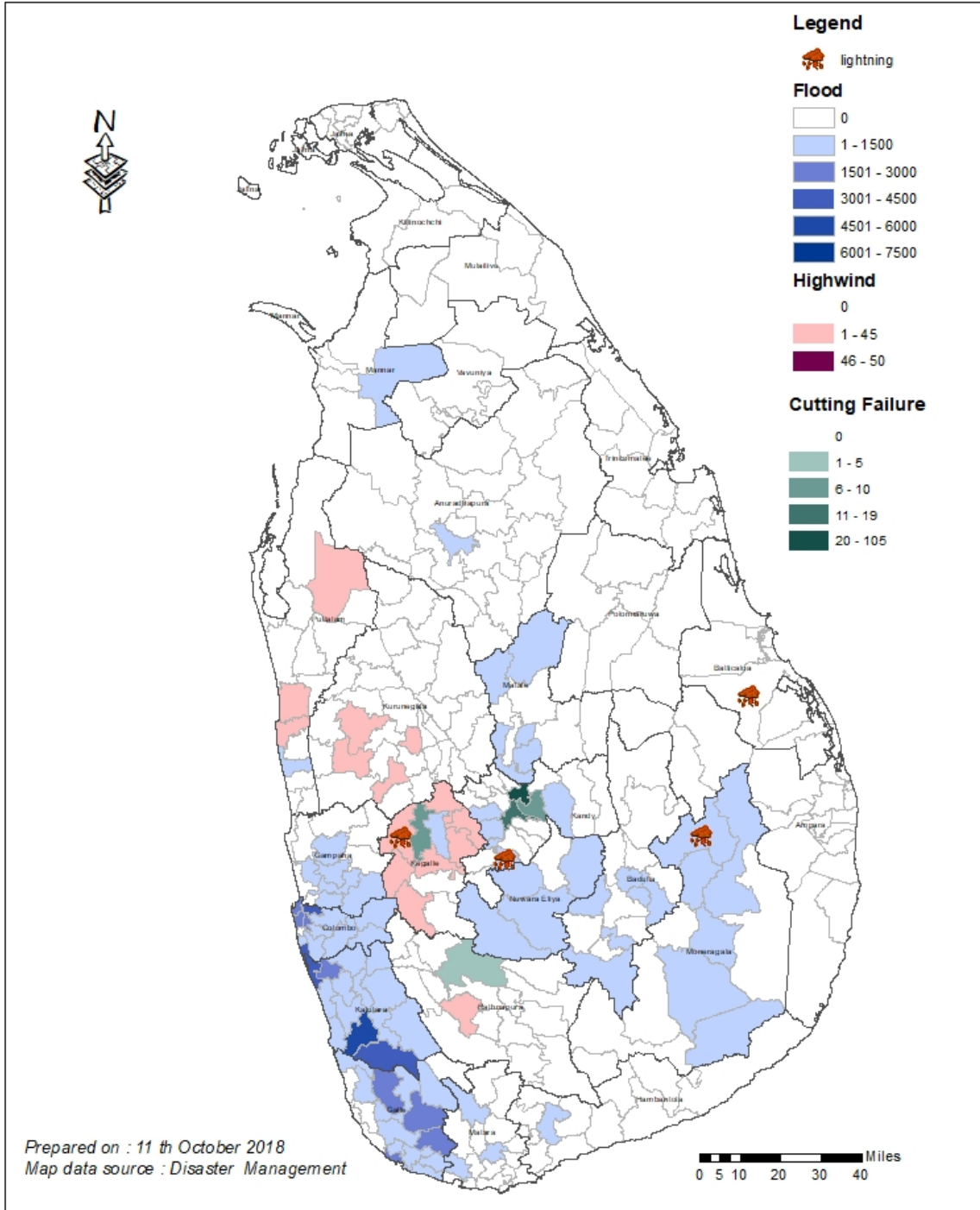

# FLOOD RESPONSE AND RESCUE OPERATIONS

**Table 01: Details of Tri Forces allocation to the emergency response**

(Galle, Kalutara, Puttalam, Colombo, Gampaha, Monaragala)

## Deployed

SN	Tri Force	Officers	Others	Total	Equipment
1	Navy		87	87	15 boats
2	Army	3	141	144	3 Boats, 3 WMZ, 3 Iron horse
3	Air force				
4	Police				
<b>Total</b>		<b>3</b>	<b>232</b>	<b>235</b>	

## Stand by

SN	Tri Force	Officers	Others	Total
1	Navy		214	214
2	Army	39	1020	1159
3	Air force		1006	1006
4	Police		132	
<b>Total</b>		<b>39</b>	<b>2,158</b>	<b>2,279</b>

## Resources allocation to the Police

SN	District	Engine Boat	Catamaran	Boat
1	Kalutara	02	04	06
2	Matara			03
3	Colombo	15		
<b>Total</b>		<b>17</b>	<b>04</b>	<b>09</b>



# Emergency Resources & Military Troops Location Map (Emergency Operation Purposes)

## Monaragala/ Galle/ Kalutara/ Puttalam/ Colombo Districts

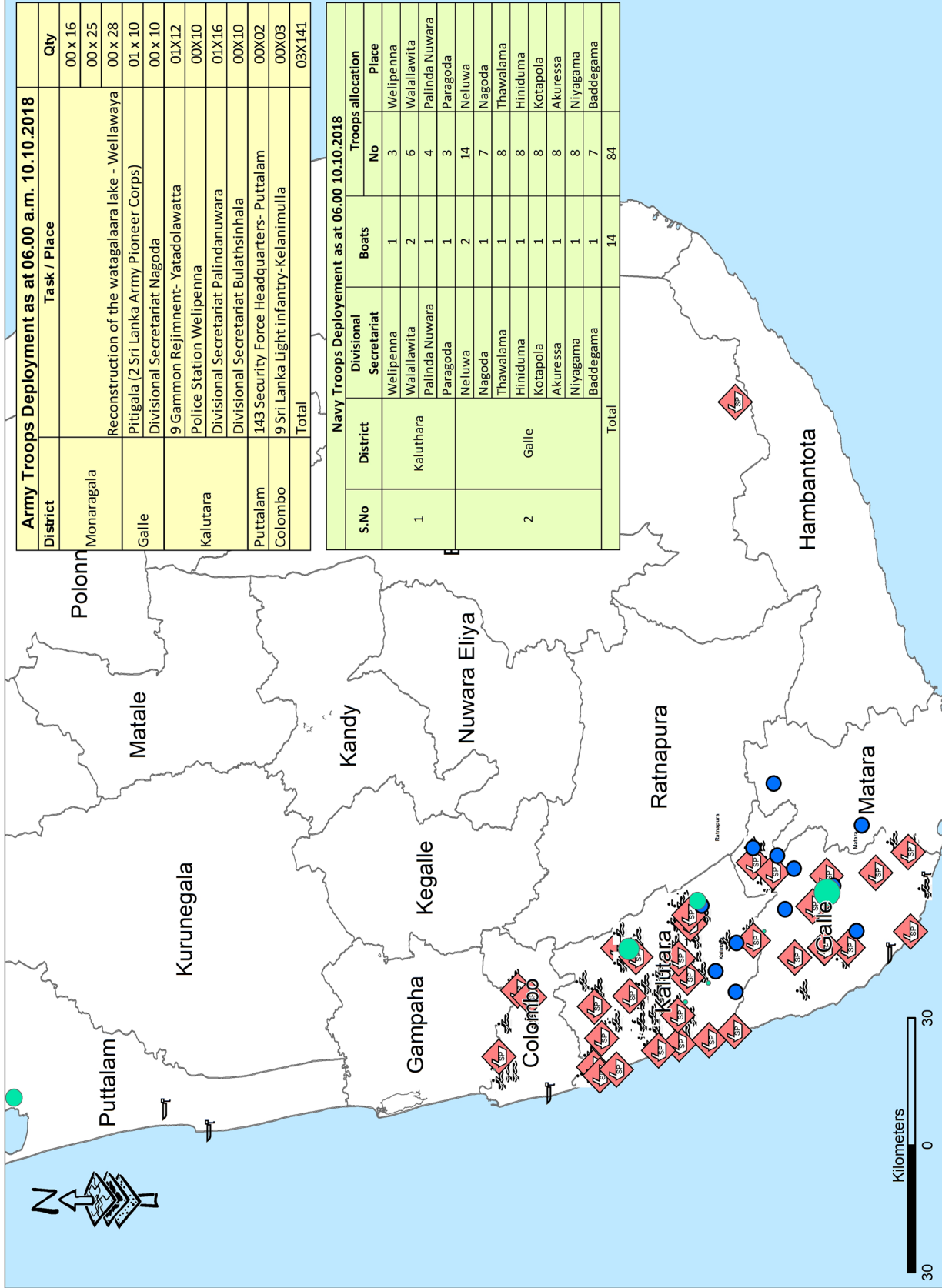

Army Troops Deployment as at 06.00 a.m. 10.10.2018		Task / Place	Qty
District	Monaragala	Reconstruction of the watagalaara lake - Wellawaya	00 x 16
	Galle	Pittigala (2 Sri Lanka Army Pioneer Corps)	00 x 25
		Divisional Secretariat Nagoda	00 x 28
	Kalutara	9 Gammon Rejiment- Yatadolawatta	01 x 10
		Police Station Welipenna	00 x 10
		Divisional Secretariat Palindanuwara	01X12
	Puttalam	Divisional Secretariat Bulathsinhala	00X10
	Colombo	143 Security Force Headquarters- Puttalam	00X02
		9 Sri Lanka Light Infantry- Kelanimulla	00X03
		Total	03X141

Navy Troops Deployment as at 06.00 10.10.2018						
S.No	District	Divisional Secretariat	Boats	Troops allocation		
				No	Place	
1	Kaluthara	Welipenna	1	3	Welipenna	
		Walalawita	2	6	Walalawita	
		Palinda Nuwara	1	4	Palinda Nuwara	
		Paragoda	1	3	Paragoda	
		Neluwa	2	14	Neluwa	
		Nagoda	1	7	Nagoda	
2	Galle	Thawalama	1	8	Thawalama	
		Hiniduma	1	8	Hiniduma	
		Kotapola	1	8	Kotapola	
		Akuressa	1	8	Akuressa	
		Niyagama	1	8	Niyagama	
		Baddegama	1	7	Baddegama	
		Total		14	84	

### Legend

- Army Troops
- Navy Troops
- ◆ Boat with Engine
- Catamaran
- Boat
- District Boundary

### Location Map

### Data Source

Base Data  
Survey Department, Govt. of Sri Lanka

Flood Data  
Satellite - ALOS, TerraSAR-X, RADARSAT  
Observation - 2008, 2014, 2017

Ground Data  
Irrigation Department

Statistics  
Department of Census and Statistics  
(Census - 2011)

Other Data  
Disaster Management Centre

Version Ver 1.3  
Created on: 10 - 10 - 2018  
Last Update: 10 - 10 - 2018

Disaster Management Centre  
Ministry of Irrigation, Water Resources  
and Disaster Management



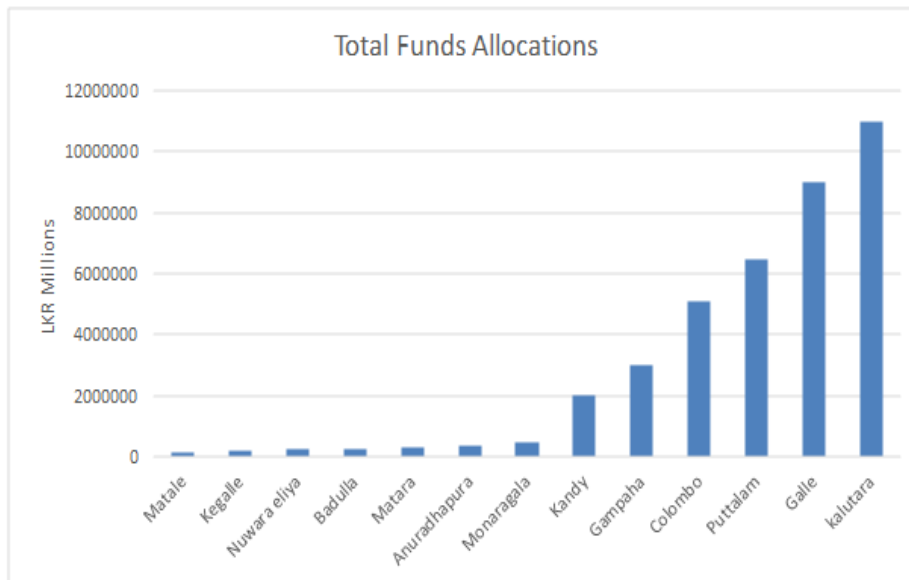

**FIGURE 04: Disaster Relief Assistance advanced by NDRSC— As of 11 October 2018**

NDRSC has allocated 38.51 Million Sri Lankan rupees to the most affected districts in order to assist the severely affected populations ( See Figure 04).

Report produced at the Emergency Operation Centre (EOC) of the Disaster Management Centre (DMC)  
 Ministry of Irrigation, Water resources and Disaster Management  
 Technically supported by UN World Food Programme

# List of Annexes

- I. Summary of the Situation
- II. Forecast by Department of Meteorology
- III. Water Level in Major Rivers (Dept of Irrigation)
- IV. Landslide Warning

## Situation Summary



Ministry of Irrigation and Water resource & Disaster Management  
National Disaster Relief Services Center (NDRSC)  
Situation Report As at 1000 Hrs On 11<sup>th</sup> of October 2018

No	පරිපාලන ප්‍රදේශය		දාහලාභ අනන්‍යතාවය Disaster	දාහලාභ අනන්‍යතාවය Date of Commenced	මරණයට ලක් වූ			අතුරුදහන් වූ පුද්ගලයින් කාණාගමය	මිය යාම් පුද්ගලයින් කාණාගමය	අතුරුදහන් වූ පුද්ගලයින් කාණාගමය	නිරෝධ නැති		අවනන් නැති වූ ව්‍යාපෘති		දාහලාභ අනන්‍යතාවය		Total House Damages
	රාජ්‍ය/ප්‍රාදේශීය District	ප්‍රා.අ.ල.කොට්ඨාස Division			පවුල් සංඛ්‍යාව Families	පුද්ගලයින් Persons	මිය යාම් පුද්ගලයින් Deaths				අතුරුදහන් වූ පුද්ගලයින් Injured persons	පුද්ගලයින් පුරවැසි Fully	අවම නො පවතින Partially	කුඩා හා මධ්‍ය ව්‍යාපෘති වලට වූ හානි Small,Medium Enterprises Damages	ඉහල වැදගත් ව්‍යාපෘති වලට වූ හානි Critical infrastructure Damages	දාහලාභ අනන්‍යතාවය Nos	
1	Kalutara	14	Flood/High wind/Cutting Failure/Lightning/Landslide	6-Oct-18	5,303	20,581	6	5	0	26	1,060	211	0	2	15	58	1,086
2	Galle	15		6-Oct-18	4,243	16,372	2	0	0	18	892	399	9	1	5	17	910
3	Colombo	12		6-Oct-18	4,651	18,678	1	0	0	1	274	6	0	2	65	328	275
4	Kegalle	7		5-Oct-18	26	101	1	3	0	0	22	5	0	0	0	0	22
5	Kandy	8		6-Oct-18	219	843	0	7	0	3	194	4	0	0	0	0	197
6	Puttalam	6		6-Oct-18	25	73	0	0	0	0	13	1	2	0	0	0	13
7	Nuwaraeliya	4		5-Oct-18	30	156	0	0	0	0	17	0	0	0	0	0	17
8	Gampaha	10		6-Oct-18	3,977	17,420	0	0	0	0	20	4	0	7	1,712	7,618	20
9	Kurunegala	2		6-Oct-18	6	27	0	0	0	0	6	0	0	0	0	0	6
10	Anuradhapura	4		5-Oct-18	32	123	0	0	0	2	29	0	0	0	0	0	31
11	Rathnapura	2		2-Oct-18	4	19	2	1	0	0	2	0	0	0	0	0	2
12	Mannar	1		7-Oct-18	56	184	0	0	0	0	0	0	0	1	56	184	0
13	Matara	5		8-Oct-18	24	98	0	0	0	0	24	0	0	0	0	0	24
14	Badulla	6		4-Oct-18	79	328	0	2	0	0	21	0	0	1	6	29	21
15	Matale	6		3-Oct-18	15	58	0	0	0	0	15	0	0	0	0	0	15
16	Monaragala	7		5-Oct-18	46	180	0	0	0	0	46	0	0	0	0	0	46
මුළු එකතුව/මුළු/Total (109)					18,736	75,241	12	18	0	50	2,635	630	11	14	1,859	8,234	2,685

Prepared by  
M.A.D.N Muthukuda  
Development officer  
National Disaster Relief Services Centre

Approved by  
I.C.Pathiraja  
Director  
National Disaster Relief Services Centre



# Weather forecast

## WEATHER FORECAST FOR 11<sup>th</sup> OCTOBER 2018 (Issued at 05.30 a.m. on 11<sup>th</sup> October 2018)

The severe Cyclonic Storm "TITLI" in the Bay of Bengal was located near 18.7N, 84.9E, at 02.00 am today. The system is located 1200 km away from Trincomalee and it is likely to intensify further, move North-westwards towards Andhra Pradesh and enter the coast of India today morning.

The prevailing showery condition in the south western part of the Island expected to reduce some extend from today.

Showers or thundershowers will occur in Central, Southern and Uva provinces and in Kaluthara and Rathnapura Districts and Fairly heavy falls about 75 mm can be expected at some places.

Showers or thundershowers will occur several places elsewhere particularly after 2.00p.m.

There may be temporary localized strong winds during thundershowers. General public is kindly requested to take adequate precautions to minimize damages caused by lightning activity.

බෙංගාල බොක්ක මුහුදු ප්‍රදේශයේ පවතින වණ්ඩ සුළිකුනාද්වීප (TITLI) 2018 ඔක්තෝබර් අද උදෑසන 02.00 පමණ වන විට, උතුරු අක්ෂාංශ 18.7 සහ නැගෙනහිර දේශාංශ 84.9 ආසන්නව ස්ථානයකට පැවතුණි. මෙම පද්ධතිය ත්‍රිකුණාමලය සිට කි.මී 1200 පමණ දුරින් පවතින අතර එය තවදුරටත් වර්ධනය වෙමින් පැවැත්ම ප්‍රදේශයේ වෙරළ සීමාවෙන් අද පෙරවරු වේදී ඉන්දියාවට ඇතුළුවනු ඇතැයි බලාපොරොත්තු වේ.

දිවයිනේ නිරිතදිග කොටසේ පවතින කද වැසි සහිත කාලගුණ තත්ත්වයේ තරමක අඩු වීමක් අද දිනයේ සිට බලාපොරොත්තු වේ.

මධ්‍යම, දකුණු සහ උච්ච පළාත්වලත් කළුතර සහ රත්නපුර දිස්ත්‍රික්කවලත් වැසි හෝ ගිගුරුම් සහිත වැසි ඇති වන අතර ඇතැම් ස්ථානවලට මි.මී. 75 පමණ තරමක් කද වැසි ඇති විය හැක.

දිවයිනේ සෙසු ප්‍රදේශවල විශේෂයෙන් සවස 2.00 න් පමණ පසුව වැසි හෝ ගිගුරුම් සහිත වැසි ඇති වේ.

ගිගුරුම් සහිත වැසි ඇති වන විට එම ප්‍රදේශවල කාලකාලීකව කද සුළං ඇති විය හැක. අකුණු මඟින් සිදුවන අනතුරු අවම කර ගැනීමට අවශ්‍ය පියවර ගන්නා ලෙස ජනතාවගෙන් කාරුණිකව ඉල්ලා සිටිනු ලැබේ.

## WEATHER FORECAST FOR SEA AREAS AROUND THE ISLAND DURING NEXT 24 HOURS (Issued at 05.30 a.m. on 11<sup>th</sup> October 2018)

Showers or thundershowers will occur at times in the sea areas extending from Kaluthra to Batticaloa via Galle and Hambantota.

Winds will be South-westerly in direction and wind speed will be 30-40 kmph in the sea areas around the island.

The sea areas extending from Galle to Pottuvil via Hambantota can be fairly rough at times as the wind speed can increase up to 50 kmph at times.

Temporarily strong gusty winds and rough seas can be expected during thundershowers.

### ඉදිරි පැය 24 සඳහා දිවයින වටා ඇති මුහුදේ කාලගුණ තත්ත්වය 2018 ඔක්තෝබර් මස 11 දින උදෑසන 05.30 ට නිකුත් කරන ලදී.

කළුතර සිට ගාල්ල සහ හම්බන්තොට හරහා මඩකලපුව දක්වා වන මුහුදු ප්‍රදේශවල විටින් විට වැසි හෝ ගිගුරුම් සහිත වැසි ඇති වේ.

දිවයින වටා වන මුහුදු ප්‍රදේශවල සුළං නිරිත දිශාවෙන් හමන අතර සුළගේ වේගය පැ.කි.මී. 30-40 පමණ වේ. ගාල්ල සිට හම්බන්තොට හරහා පොතුච්ඡේ දක්වා වෙරළට ඔබ්බෙන් වන මුහුදු ප්‍රදේශවල සුළගේ වේගය විටින් විට පැ.කි.මී. 50 දක්වා වැඩිවීමේ හැකියාවක් පවතින අතර විටින් විට තරමක් රළු විය හැක.

ගිගුරුම් සහිත වැසි ඇති වන විට එම ප්‍රදේශවල කාලකාලීකව කද සුළං ඇති විය හැකි අතර එවිට එම මුහුදු ප්‍රදේශ කාලකාලීකව රළු විය හැක.

කාලගුණ විද්‍යාඥ (Duty Meteorologist),  
කාලගුණ විද්‍යා දෙපාර්තමේන්තුව (Department of Meteorology)

EMERGENCY OPERATIONS DIVISION

**RECEIVED**

Date : 2018-10-11

Time : 0550

*Lalena*

D (Ops)/DO/ADO

DISASTER MANAGEMENT CENTRE



# Flood Update—Department of Irrigation

11-OCT-2018 10:12

P. 01

## Islandwide Water Level Situation In Major Rivers

DATE: 11-Oct-2018

TIME: 09.30 AM

River	Gauging Station				Alert Level	Minor Flood Level	Major Flood Level	Water Level before 1hr	Water Level at 9.00 am	Remarks	Water Level Rising or Falling
	Station	Coordinate	Catchment Area (km <sup>2</sup> )	Unit							
Kelani Ganga (RB 01)	N' Street	6° 57' 35" N 79° 52' 38.8" E	2085	ft	4.00	5.00	7.00	1.80	1.80	Normal	
	Hanwella	6° 54' 39.38" N 80° 05' 3.18" E	1782	m	7.00	8.00	10.00	3.42	3.36	Normal	
	Glencourse	6° 58' 25" N 80° 11' 3" E	1463	m	15.00	16.50	19.00	10.87	10.74	Normal	
	Holombuwa	7° 11' 6.6" N 80° 15' 53.3" E	155	m	3.00	3.40	5.00	0.88	0.86	Normal	
	Deraniyagala	6° 55' 23.23" N 80° 20' 20.3" E	183	m	4.80	5.80	6.40	0.98	0.99	Normal	
	Kitulgala	6° 59' 25" N 80° 24' 50" E	383	m	3.00	4.00	6.00	1.67	1.85	Normal	
	Norwood	6° 50' 8.32" N 80° 36' 52.76" E	97	m	1.50	2.00	2.15	0.82	0.82	Normal	
Kalu Ganga (RB 03)	Ratnapura	6° 40' 43.2" N 80° 23' 49.8" E	603	m	5.20	7.50	9.50	1.85	1.74	Normal	
	Ellagawa	6° 43' 54" N 80° 13' 4.2" E	1393	m	10.00	10.70	12.20	6.65	6.69	Normal	
	Millakanda	6° 37' 50.3" N 80° 9' 37.7" E	780	m	5.00	6.50	8.00	6.68	6.62	Minor Flood	Falling
	Putupaula	6° 38' 51.9" N 80° 3' 44.2" E	2598	m	3.00	4.00	5.00	2.50	2.47	Normal	
Gin Ganga (RB 09)	Tawalama	6° 20' 33.3" N 80° 19' 55.2" E	377	m	4.25	4.50	6.10	1.84	1.86	Normal	
	Baddegama	6° 10' 25" N 80° 10' 33.1" E	749	m	3.50	4.00	5.00	3.82	3.78	Alert	Falling
Nilwala Ganga (RB 12)	Pitabeddara	6° 12' 48.2" N 80° 28' 34.5" E	310	m	3.25	4.00	5.00	0.80	0.57	Normal	
	Panadugama	6° 08' 00" N 80° 29' 00" E	445	m	5.00	6.00	6.50	3.50	3.48	Normal	
	Urawa	6° 14' 11.8" N 80° 34' 18" E	59	m	2.50	3.00	4.00	0.21	0.21	Normal	
Kirindi Oya (RB 22)	Tanamaiwila	6° 28' 5.9" N 81° 8' 2.8" E	749	m	4.00	5.00	5.50	0.54	0.52	Normal	
	Wellawaya	6° 42' 33.3" N 81° 6' 41.6" E	172	m	4.40	5.40	5.90	0.72	0.71	Normal	
	Kuda Oya	6° 31' 28.8" N 81° 07' 24" E	291	ft	20.00	25.00	26.00	1.80	1.75	Normal	
Maduru Oya (RB 54)	Padiyatalawa	7° 23' 0" N 81° 11' 30" E	159	m	4.00	4.50	6.00	0.29	0.29	Normal	
Kumbukkan Oya (RB 31)	Nakkala	6° 53' 42.4" N 81° 17' 49.3" E	216	m	5.00	6.00	7.50	0.72	0.72	Normal	
Heda Oya (RB 36)	Slyambalanduwa	6° 54' 16.5" N 81° 32' 44.4" E	296	m	4.50	5.00	5.60	0.36	0.36	Normal	
Mahaweli Ganga (RB 60)	Peradeniya	7° 18' 3" N 80° 36' 30" E	1188	m	5.00	7.00	9.00	2.95	2.97	Normal	
	Nawalapitiya	7° 2' 55" N 80° 32' 3" E	176	m	3.00	4.00	4.50	1.10	1.10	Normal	
	Weragantota	7° 19' 0" N 80° 59' 18.3" E	4092	m	5.00	6.00	8.00	-2.61	-2.69	Normal	
	Manampitiya	7° 54' 53.3" N 81° 5' 10" E	7418	m	3.50	3.70	4.00	-0.34	-0.31	Normal	
	Taldena	7° 5' 26.7" N 81° 2' 53.3" E	276	m	3.00	4.00	5.00	0.66	0.66	Normal	
	Calldonia	6° 54' 8.3" N 80° 42' 00" E	148	m	-	-	-	0.98	0.98	-	
Yan Oya (RB 67)	Horowpatana	8° 34' 39.44" N 80° 52' 43.25" E	720	m	6.00	7.30	10.44	1.39	1.39	Normal	
Malwathu Oya (RB 90)	Tantrimale	8° 35' 13.57" N 80° 16' 31.14" E	2116	m	6.75	7.25	-	1.96	1.96	Normal	
Mee Oya (RB 95)	Galgamuwa	7° 58' 13.3" N 80° 15' 18.3" E	299	m	4.84	5.94	7.00	0.26	0.26	Normal	
Maha Oya (RB 102)	Badalgama	7° 18' 3.3" N 79° 58' 50" E	1360	ft	1.00	5.00	16.00	-8.70	-8.75	Normal	
	Giriulla	7° 19' 30" N 80° 6' 53.3" E	1192	m	5.00	6.00	6.50	1.31	1.30	Normal	
Attanagalu Oya (RB 103)	Dunamale	7° 7' 0" N 80° 4' 54.5" E	2018/11/11	m	3.30	4.40	5.50	2.16	2.14	Normal	

Prepared by: G.A.S.A. Jayamal  
Checked by: D.A. Somawickrama

Time: 09.58 hrs

for: D.A.S.

Eng. R.M.M.R. Alawathugoda

H.D.S

Director (Hydrology)  
Director of Irrigation (Hydrology)  
Hydrology Division

DISASTER MANAGEMENT CENTRE



## Landslide Watch —National Building Research Organization

Locations for Potential Risk				
නායයූමේ අවදානම පැවතිය හැකි ප්‍රදේශ			கனதியான அபாயமுள்ள இடங்கள்	
District	Divisional Secretariat Divisions and Locations			
	Level 1 (Yellow)	Level 2 (Amber)	Level 3 (Red)	Areas and places which need special attention
Kalutara		Horana* Divisional secretariat division and surrounding areas	Walallawita, Bulathsinghala, Agalawatta, Mathugama, Palindanuwara, Ingiriya Divisional secretariat divisions and surrounding areas	All mountainous areas, manmade cut slopes and roads within the relevant DS divisions  අදාළ ප්‍රාදේශීය ලේකම් කොට්ඨාශ තුළ පිහිටි කළකර බැවුම් හා ඒ ආශ්‍රිත ප්‍රදේශ තුළ පිහිටි නිර්මිත
Badulla	Bandarawela Divisional secretariat division and surrounding areas	Haldummulla Divisional secretariat division and surrounding areas		පිරිමිස සෙයලක පිරිවිණුள்ளාන සකල මලෙප්පාභ්කාන පසුතිකුන් මණ්ණුම බෙද්දප්පද්ද නිලස සාප්වුකුන්
Kegalle	Dehiowita, Yatiantota, Ruwanwala Divisional secretariat divisions and surrounding areas			<u>Specially:</u> All the landslide susceptible areas previously identified by NBRO.
Galle		Neluwa, Thawalama, Alpitiya, Niyagama, Nagoda, Yakkalamulla, Baddegama Divisional secretariat divisions and surrounding areas		<u>විශේෂ:</u> ජාතික ගොඩනැගිලි පර්යේෂණ සංවිධානය විසින් නායයූමේ අවදානමක් ඇති ලෙස පුර්වයෙන් හදුනාගෙන ඇති ප්‍රදේශ  <u>විශේෂ ගාත:</u> NBROවිනාල මුණුණ් අභ්‍යාලාභප්පුද්දප්පද්ද මලෙප්වුකුකාන ඉදුනිලෙයුණ් සකල පිරිමිසසභ්කුන්.
Ratnapura	Rathnapura Kalawana Ayagama			

Note: ↑shifted one level up, ↑↑shifted two levels up, ↓shifted one level down, ↓↓shifted two levels down.