

Sri Lanka Disaster Situation Update

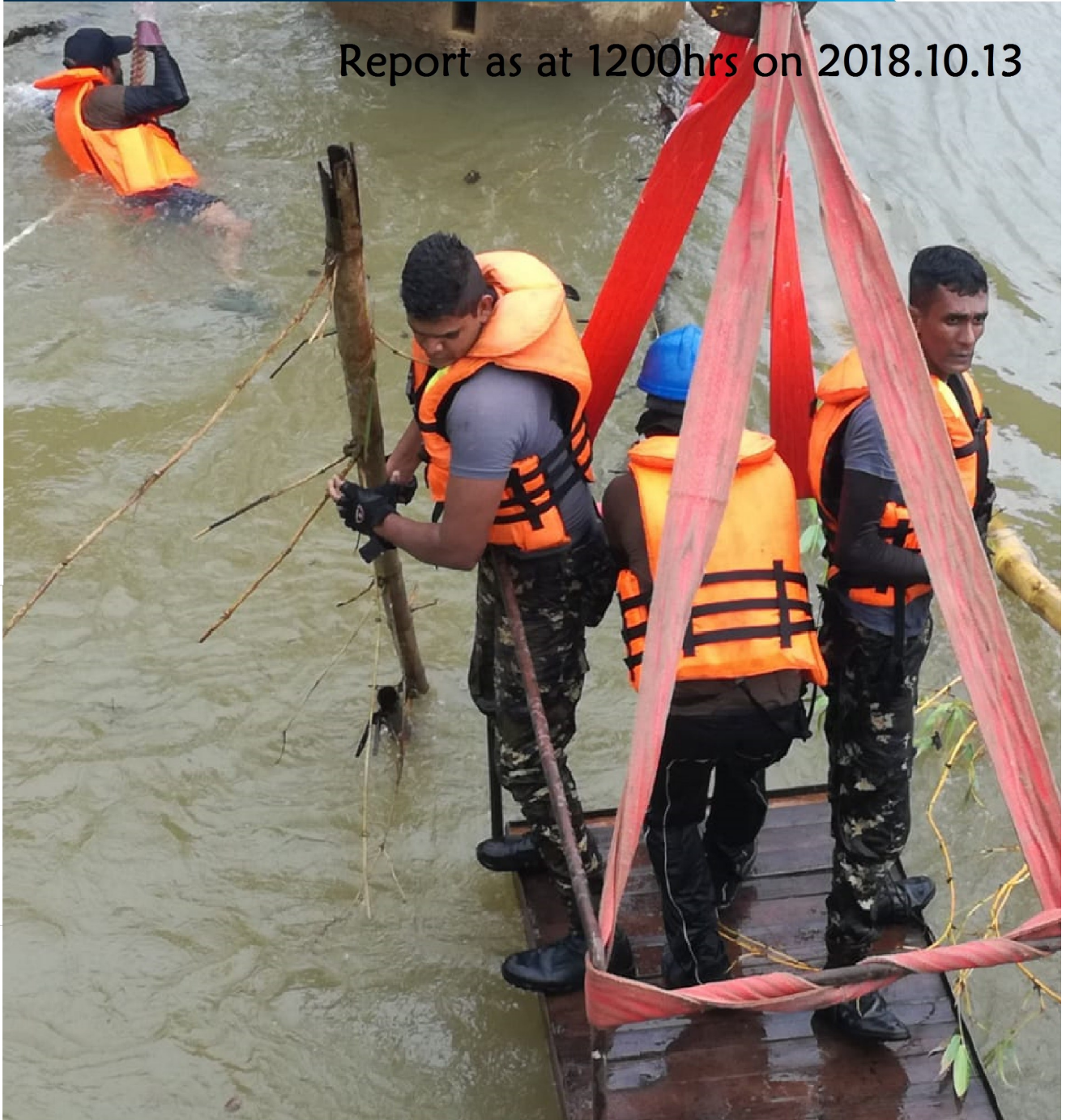

Report as at 1200hrs on 2018.10.13



**Disaster Management
Centre**



**DEPARTMENT OF METEOROLOGY
SRI LANKA**



**Department of
Irrigation**



**National Building
Research Organisation**



**National Disaster
Relief Services Centre**

Ministry of Irrigation and Water Resources & Disaster Management

CONTENTS

1. SITUATION SUMMARY	3
2. CURRENT SITUATION.....	4
3. RESPONSE ACTIONS.....	4
4. RAINFALL STATUS	5
5. FLOOD AND HIGH WIND IMPACT	6
6. FLOOD RESPONSE AND RESCUE OPERATIONS	7
7. RESOURCE MAP	8
8. ENDORSEMENT	9
ANNEXES	11

SITUATION SUMMARY

- ◆ A heavy rainfall together with high winds was occurred across several parts of Sri Lanka between 01 to 13 October 2018, caused flash floods mainly in twelve districts, including Southern, Western, North-Western and Sabaragamuwa Provinces.
- ◆ Early-warnings reached to the affected people and evacuations were done covering the people who are at risk . Search & rescue teams were mobilized and boats were kept as ready to deploy to the affected districts. 670 military and police officials were mobilized immediately for search and rescue operations.
- ◆ 75,689 people (18,840 families) have been affected (the Disaster Situation Report , DMC & National Disaster Relief Services Centre (NDRSC) at 1000 hours on 12th October 2018) and 12 deaths were reported in 5 Districts. NDRSC has provided 38.51 million cash allocations to the 13 District Secretaries to address the immediate needs of the affected populations.
- ◆ Heavily affected districts are Kalutara, Galle, Colombo and Gampaha counting 2002 people and over ,435 families are displaced (12th Oct 2018 1000hrs).
- ◆ River water levels at many stations are gradually decreasing, as the rainfall recorded in the catchments during the last 24 hours ending 0830 hours is lower compared to the rainfall received in 5 and 6 October 2018.

No of affected Districts		16
No of affected Divisional Secretariats		111
Total no of families affected		18,840
No of members affected		75,689
Total no of death reported	Drowning –10	12
	(Ratnapura - 1,Colombo-1 Galle- 2,Kalutara-6)	
	Tree Fall - 2 (Kegalle -1, Ratnapura-1)	
Total no of missing persons reported		0
Total no of injured reported		18
Total no of Fully damaged houses		50
Total no of partially damaged houses		2,653
No of safety centers reported		11
No of families in safety centers		435
No of Persons in Safety centers		2002

CURRENT SITUATION

As per the Department of Meteorology, few places in Galle Kalutara, Colombo & Gampaha districts have received high rainfall. As of 7th October at 8.30hrs received highest rainfalls are Galle 334.1mm, Padukka 186mm, Colombo Fort 109.3mm, Kirindiwela 89.2mm.

As of today, approximately, 435 families have been evacuated into 11 welfare centers in 5 Districts due to flood and landslide risks. As of now 12 deaths were reported to the Disaster Management Centre.

Department of Meteorology reported last 24 hours rainfall observed in main stations ended on morning hours of 13 October 2018 showing reduction of rainfall in many areas; in Kundasale 58.5mm, Rambaawa 54.0mm . The highest rainfall recorded was around 109.9mm in Poddiwala, Galle District However, based on received rainfall since 13th October 2018, rainfall has been reduced in catchment areas and affected areas and flood waters are receding, allowing response and relief services to be more effective.

Landslide watch is still effective Kalutara and Galle Districts.

Response Actions

The EOC of the DMC has coordinated with Military agencies and Police to mobilize troops for response actions. 48 officers and 2,260 soldiers with response equipment are standby for required deployments.

Cooked meals have been given by divisional administration with the support of DMC & NDRSC and military personnel for all displaced people in 4 Districts.

Over 1,000 people have been evacuated to safe areas by military troops in Galle and Kalutara Districts. Debris due to flood water has been cleared by response personnel in Biyagama, Palindanuwara, Ingiriya, Wakwella, Agaliya, Walallawita divisional areas.

Rain water blockage was cleared in Nagalagam street area due to establishment of salt water de-intrusion dyke by the SLRDCC. The Ministry has immediately requested to take action to mitigate this issue to reduce impact of heavy rains.



FIGURE 01: Rainfall received 09 October 2018 ending at 8.30am on 13 Oct 2018

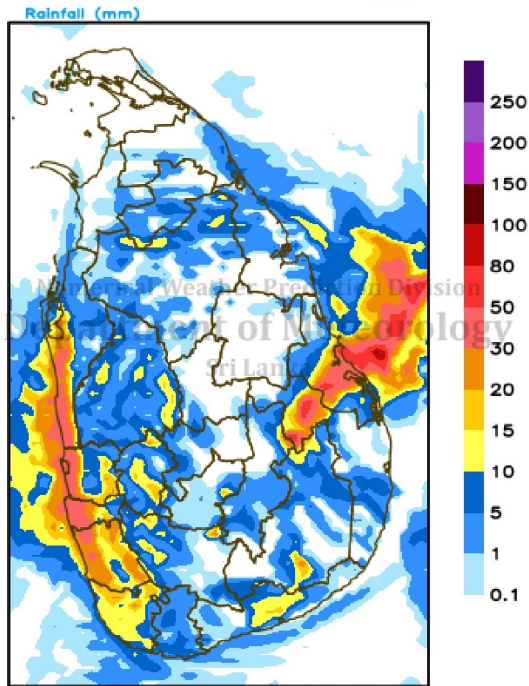

Latest Sat Image

Source: Indian Meteorology

As a result of Tropical Cyclone “Titly” the heavy rains were occurred in South western, Sabaragamu areas over 5-7 October 2018. Since the system moving away from Sri Lankan east coast the effect is slowly fading out as of today. However sudden increase of rain and winds are still potential and considerable rainfall received to Uva areas.

The effects of Tropical cyclone “Luban” in the Arabian sea has been moved from western coast of the country and no more major influence to the weather in Sri Lanka. The inter-monsoon has been establishes over the country now and today onward evening showers are expected.

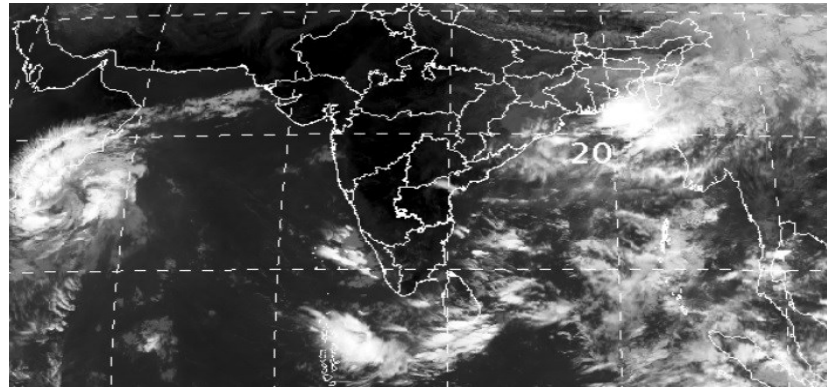
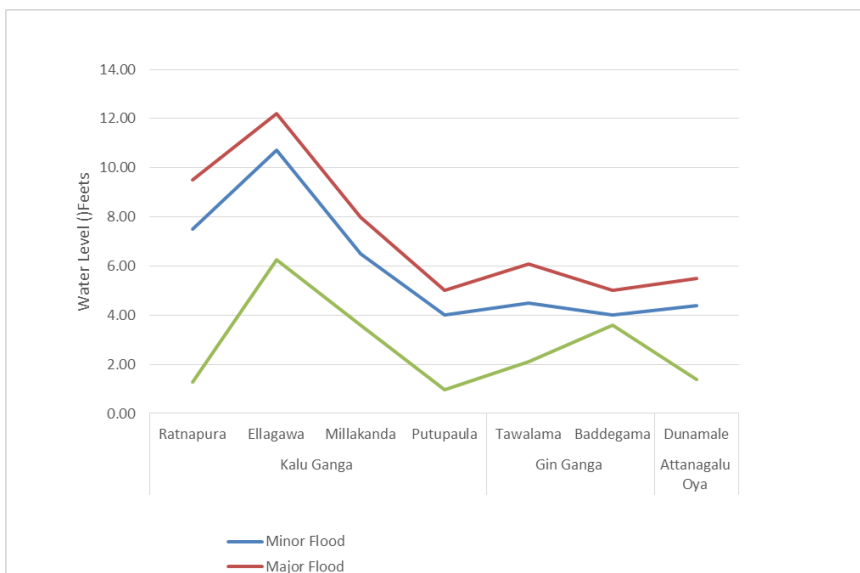

FIGURE 02: River water level, 0930 hours 13 October 2018



Reservoir Levels

Spill gates opened as 01 gate of Laxapana by 06 inch since 6th October 2018 up to now.

River gauges in Kalu River (Ganga) showing alert level and other rivers are showing normal levels in rained areas.

Source: Department of Irrigation

FLOOD & HIGH WIND IMPACT

FIGURE 03: Affected Districts and Divisions for Priorities, 13 October 2018



Disaster Management Centre People Affected by Flood/Highwind/Cutting Failure as at 12/10/2018

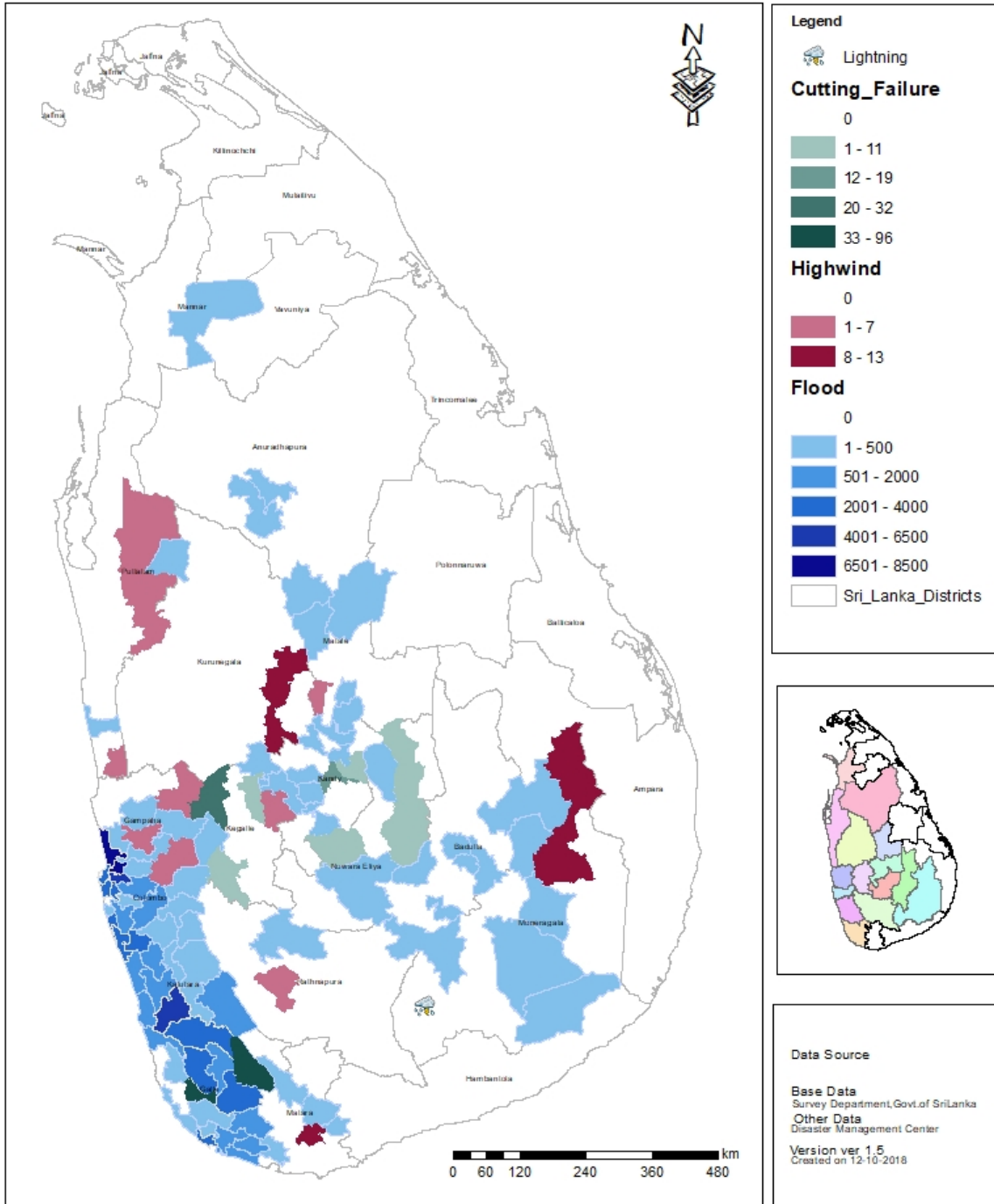

FLOOD RESPONSE AND RESCUE OPERATIONS

Table 01: Details of Tri Forces allocation to the emergency response

(Galle, Kalutara, Puttalam, Colombo, Gampaha, Monaragala)

Deployed

SN	Tri Force	Officers	Others	Total	Equipment
1	Navy				
2	Army	4	68	72	3 Boats, 3 WMZ, 2 Iron horse
3	Air force				
4	Police				
Total		4	68	72	

Stand by

SN	Tri Force	Officers	Others	Total
1	Navy	9	216	225
2	Army	39	1020	1059
3	Air force		1024	1024
4	Police			
Total		48	2260	2308

Resources allocation to the Police

SN	District	Engine Boat	Catamaran	Boat
1	Kalutara	02	04	06
2	Matara			03
3	Colombo	15		
Total		17	04	09

Emergency Resources & Military Troops Location Map (Emergency Operation Purposes)

Monaragala/ Galle/ Kalutara/ Puttalam/ Colombo Districts

Army Troops Deployment as at 06.00 a.m. 10.10.2018		Qty
District	Task / Place	
Monaragala	Reconstruction of the watagalaara lake - Wellawaya	00 x 16
		00 x 25
Galle	Pittigala (2 Sri Lanka Army Pioneer Corps)	00 x 28
	Divisional Secretariat Nagoda	01 x 10
	00 x 10	
Kalutara	9 Gammon Rejiment- Yatadolawatta	01X12
	Police Station Welipenna	00X10
	Divisional Secretariat Palindanuwara	01X16
	Divisional Secretariat Bulathsinhala	00X10
Puttalam	143 Security Force Headquarters- Puttalam	00X02
Colombo	9 Sri Lanka Light Infantry- Kelanimulla	00X03
	Total	03X141

Navy Troops Deployment as at 06.00 10.10.2018						
S.No	District	Divisional Secretariat	Boats	Troops allocation		
				No	Place	
1	Kaluthara	Welipenna	1	3	Welipenna	
		Walalawita	2	6	Walalawita	
		Palinda Nuwara	1	4	Palinda Nuwara	
		Paragoda	1	3	Paragoda	
		Neluwa	2	14	Neluwa	
		Nagoda	1	7	Nagoda	
2	Galle	Thawalama	1	8	Thawalama	
		Hiniduma	1	8	Hiniduma	
		Kotapola	1	8	Kotapola	
		Akuressa	1	8	Akuressa	
		Niyagama	1	8	Niyagama	
		Baddegama	1	7	Baddegama	
				14	84	
		Total				

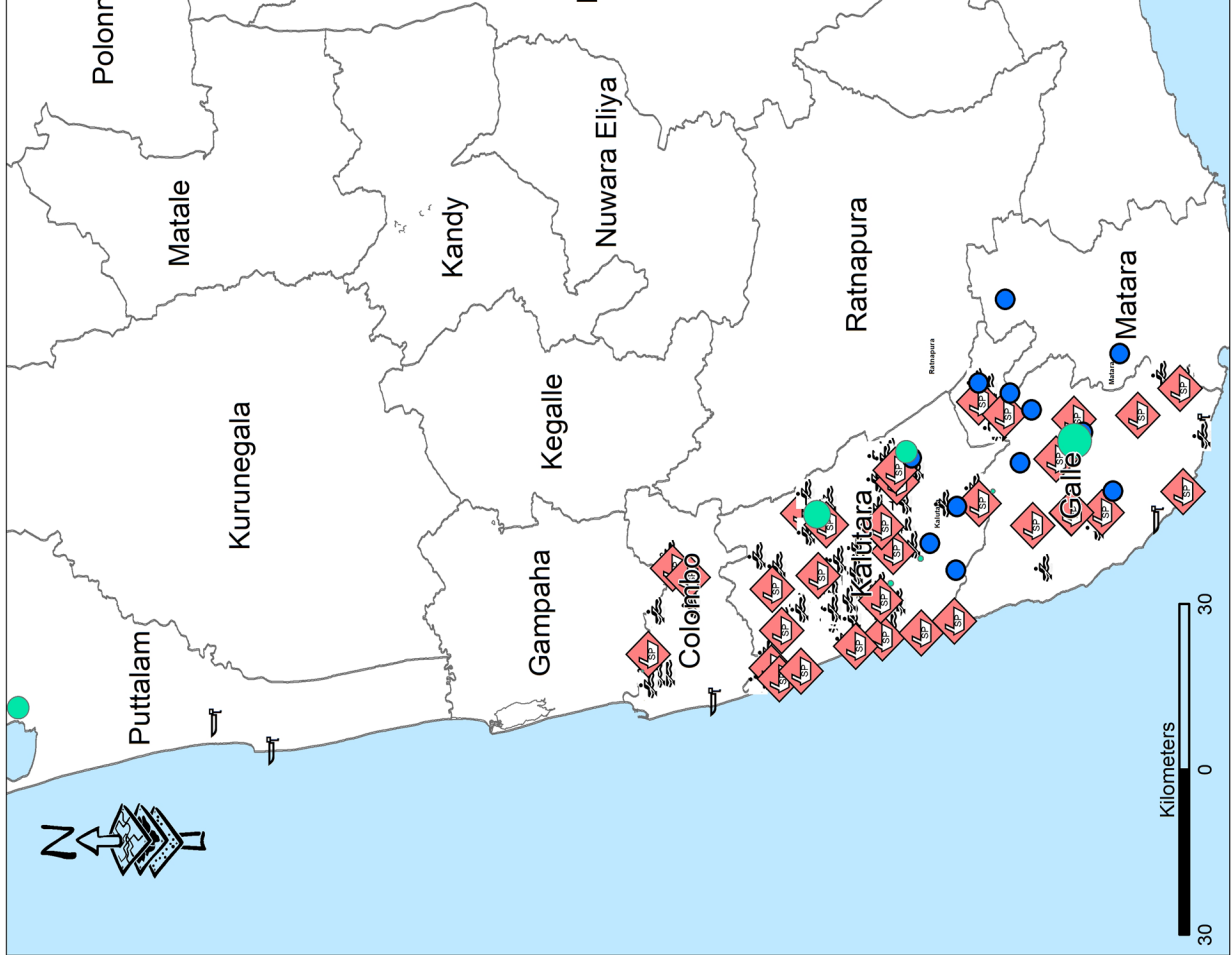

Legend

- Army Troops
- Navy Troops
- ◆ Boat with Engine
- Catamaran
- Boat
- District Boundary

Location Map

Data Source

Base Data
Survey Department, Govt. of Sri Lanka

Flood Data
Satellite - ALOS, TerraSAR-X, RADARSAT
Observation - 2008, 2014, 2017

Ground Data
Irrigation Department

Statistics
Department of Census and Statistics
(Census - 2011)

Other Data
Disaster Management Centre

Version Ver 1.3
Created on: 10 - 10 - 2018
Last Update: 10 - 10 - 2018

Disaster Management Centre
Ministry of Irrigation, Water Resources
and Disaster Management

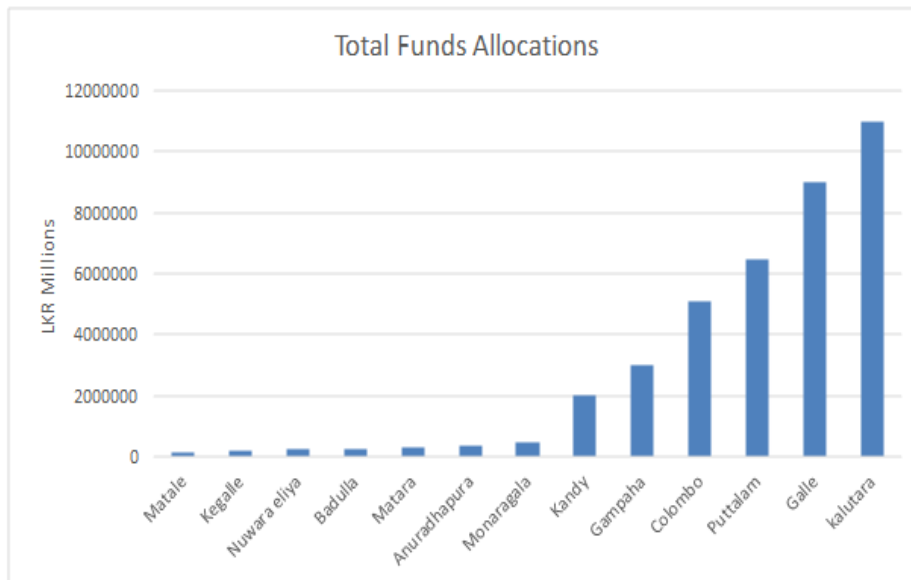

FIGURE 04: Disaster Relief Assistance advanced by NDRSC— As of 13 October 2018

NDRSC has allocated 38.51 Million Sri Lankan rupees to the most affected districts in order to assist the severely affected populations (See Figure 04).

Report produced at the Emergency Operation Centre (EOC) of the Disaster Management Centre (DMC)
 Ministry of Irrigation, Water resources and Disaster Management
 Technically supported by UN World Food Programme



Brig W A Ariarathna RWP RSP
 Director Emergency Operations
 Disaster Management Centre

Dr. S. Amalanathan
 Director General,
 Disaster Management Centre

List of Annexes

- I. Summary of the Situation
- II. Forecast by Department of Meteorology
- III. Water Level in Major Rivers (Dept of Irrigation)
- IV. Landslide Warning

Situation Summery

Ministry of Irrigation and Water resource & Disaster Management
National Disaster Relief Services Center (NDRSC)
 Situation Report As at 1000 Hrs On 12th of October 2018



No	පරිපාලන ප්‍රදේශය		ආපදාව	අනුරූප අනුරූපය අනුරූපය විකල්පය Date of Commenced	බලපෑමට ලක් වූ			මිය යෑම් මරණය Deaths	කුඩාල වූ පුද්ගලයින් Injured persons	අතුරුදහන් වූ පුද්ගලයින් Missing Persons	නිවාස හානි		කුඩා හා මධ්‍ය පරිමාණ ව්‍යාපාරික ස්ථාන Small,Medium Enterprises Damages	ඉතා වැදගත් යම්කල වලට වූ අලු වූ කැටුම්පත් කැටුම්පත් Damages to critical infrastructure	ආරක්ෂිත ස්ථාන			Total House Damages
	දිස්ත්‍රික්කය District	ප්‍රා.ලේ.නො වි.ස.පි.වි.බ Division			පවුල් සංඛ්‍යාව Families	පුද්ගලයින් Persons	පුර්ණ ප්‍රමාණ Fully				අර්ධ හා පාර්ශ්ව ප්‍රමාණ Partially	ආරක්ෂිත ස්ථාන Nos			පවුල් සංඛ්‍යාව Families	පුද්ගලයින් Persons		
1	Kalutara	14	Flood/High wind/Cutting Failure/Lightning/ Landslide	6-Oct-18	5,361	20,856	6	5	0	26	1,065	212	0	1	12	48	1,091	
2	Galle	15		6-Oct-18	4,283	16,522	2	0	0	18	897	399	9	1	5	17	915	
3	Colombo	12		6-Oct-18	4,651	18,678	1	0	0	1	274	6	0	2	65	328	275	
4	Kegalle	7		5-Oct-18	26	101	1	3	0	0	22	5	0	0	0	0	22	
5	Kandy	9		6-Oct-18	225	866	0	7	0	3	200	6	0	0	0	0	203	
6	Puttalam	6		6-Oct-18	25	73	0	0	0	0	13	1	2	0	0	0	13	
7	Nuwaraeliya	4		5-Oct-18	30	156	0	0	0	0	17	0	0	0	0	0	17	
8	Gampaha	10		6-Oct-18	3,977	17,420	0	0	0	0	22	4	0	5	291	1,396	22	
9	Kurunegala	3		6-Oct-18	6	27	0	0	0	0	6	0	0	0	0	0	6	
10	Anuradhapura	4		5-Oct-18	32	123	0	0	0	2	29	0	0	0	0	0	31	
11	Rathnapura	2		2-Oct-18	4	19	2	1	0	0	2	0	0	0	0	0	2	
12	Mannar	1		7-Oct-18	56	184	0	0	0	0	0	0	0	1	56	184	0	
13	Matara	5		8-Oct-18	24	98	0	0	0	0	24	0	0	0	0	0	24	
14	Badulla	6		4-Oct-18	79	328	0	2	0	0	21	0	0	1	6	29	21	
15	Matale	6		3-Oct-18	15	58	0	0	0	0	15	0	0	0	0	0	15	
16	Monaragala	7		5-Oct-18	46	180	0	0	0	0	46	0	0	0	0	0	46	
මුළු එකතුව/මුළුමන/TOTAL (111)					18,840	75,689	12	18	0	50	2,653	633	11	11	435	2,002	2,703	

Prepared by
M.A.D.N Muthukuda
Development officer
National Disaster Relief Services Centre

Approved by
I.C Pathiraja
Director
National Disaster Relief Services Centre

Weather forecast

WEATHER FORECAST FOR 13th OCTOBER 2018 (Issued at 05.30 a.m. on 13th October 2018)

Showers or thundershowers will occur at most places over the island particularly after 2.00p.m.
Showers may occur in coastal areas of Western and Southern provinces during the morning too.
Fairly heavy falls above 75 mm can be expected at some places in Central, Uva and Sabaragamuwa provinces and in Batticaloa and Polonnaruwa districts.

There may be temporary localized strong winds during thundershowers. General public is kindly requested to take adequate precautions to minimize damages caused by lightning activity.

දිවයිනේ බොහෝ ප්‍රදේශවල, විශේෂයෙන් සවස 2.00 න් පමණ පසුව වැසි හෝ ගිගුරුම් සහිත වැසි ඇති වේ.

බස්නාහිර සහ දකුණු පළාත්වල වෙරළබඩ ප්‍රදේශවල උදෑසන කාලයේදීත් වැසි ඇතිවිය හැක.

මධ්‍යම, ඌව සහ සබරගමුව පළාත්වලත් මධ්‍යම ප්‍රදේශවල සහ පොළොන්නරුව දිස්ත්‍රික්කවලත් ඇතැම් ස්ථානවලට මි.මී. 75 වැඩි තරමක් තද වැසි ද ඇති විය හැක.

ගිගුරුම් සහිත වැසි ඇති වන විට එම ප්‍රදේශවල තාවකාලිකව තද සුළං ඇති විය හැක. අකුණු මහින් සිදුවන අනතුරු අවම කර ගැනීමට අවශ්‍ය පියවර ගන්නා ලෙස ජනතාවගෙන් කාරුණිකව ඉල්ලා සිටිනු ලැබේ.

WEATHER FORECAST FOR SEA AREAS AROUND THE ISLAND DURING NEXT 24 HOURS (Issued at 05.30 a.m. on 13th October 2018)

Showers or thundershowers will occur at several places in the sea areas extending from Colombo to Potuvil via Galle and Hambanthota.

Winds will be South-westerly in direction and wind speed will be 25-35 kmph in the sea areas around the island.

The sea areas extending from Hambantota to Batticaloa via Potuvil can be fairly rough at times as the wind speed can increase up to 40-50 kmph at times.

Temporarily strong gusty winds and rough seas can be expected during thundershowers.

ඉදිරි පැය 24 සඳහා දිවයින වටා ඇති මුහුදේ කාලගුණ තත්ත්වය 2018 ඔක්තෝබර් මස 13 දින උදෑසන 05.30 ට නිකුත් කරන ලදී.

කොළඹ සිට ගාල්ල සහ හම්බන්තොට හරහා පොතුවිල් දක්වා වන මුහුදු ප්‍රදේශවල තැනින් තැන වැසි හෝ ගිගුරුම් සහිත වැසි ඇති වේ.

දිවයින වටා වන මුහුදු ප්‍රදේශවල සුළං නිරිත දිශාවෙන් හමන අතර සුළගේ වේගය පැ.කි.මී. 25-35 පමණ වේ.

හම්බන්තොට සිට පොතුවිල් හරහා මධ්‍යම ප්‍රදේශවල දක්වා වෙරළට ඔබ්බෙන් වන මුහුදු ප්‍රදේශවල සුළගේ වේගය විටින් විට පැ.කි.මී. 40-50 දක්වා වැඩිවීමේ හැකියාවක් පවතින අතර විටින් විට තරමක් රළු විය හැක.

ගිගුරුම් සහිත වැසි ඇති වන විට එම ප්‍රදේශවල තාවකාලිකව තද සුළං ඇති විය හැකි අතර එවිට එම මුහුදු ප්‍රදේශ තාවකාලිකව රළු විය හැක.

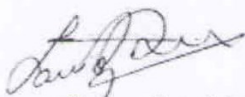

කාලගුණ විද්‍යාඥ (Duty Meteorologist),
කාලගුණ විද්‍යා දෙපාර්තමේන්තුව (Department of Meteorology)



Rivers Water Level Update—Department of Irrigation

13-OCT-2018 10:42

P. 01

Islandwide Water Level Situation in Major Rivers

TIME : 09.30 AM

DATE : 13-Oct-2018

River	Gauging Station							Water Level before 1hr	Water Level at 9.00 am	Remarks	Water Level Rising or Falling
	Station	Coordinate	Catchment Area (km ²)	Unit	Alert Level	Minor Flood Level	Major Flood Level				
Kelani Ganga (RB 01)	N' Street	6° 57' 35" N 79° 52' 36.6" E	2085	ft	4.00	5.00	7.00	1.50	0.90	Normal	
	Hanwella	6° 54' 39.38" N 80° 06' 3.16" E	1782	m	7.00	8.00	10.00	2.15	2.13	Normal	
	Glencourse	6° 58' 25" N 80° 11' 3" E	1463	m	15.00	16.50	19.00	9.91	9.86	Normal	
	Holombuwa	7° 11' 6.6" N 80° 15' 53.3" E	155	m	3.00	3.40	5.00	0.58	0.58	Normal	
	Deraniyagala	6° 55' 23.23" N 80° 20' 20.3" E	183	m	4.80	5.80	6.40	0.80	0.75	Normal	
	Kitulgala	6° 59' 25" N 80° 24' 50" E	383	m	3.00	4.00	6.00	1.60	1.64	Normal	
	Norwood	6° 50' 8.32" N 80° 38' 52.75" E	97	m	1.50	2.00	2.15	0.82	0.83	Normal	
Kalu Ganga (RB 03)	Ratnapura	6° 40' 43.2" N 80° 23' 49.8" E	603	m	5.20	7.50	9.50	1.28	1.27	Normal	
	Ellagawa	6° 43' 54" N 80° 13' 4.2" E	1393	m	10.00	10.70	12.20	5.27	5.26	Normal	
	Millakanda	6° 37' 50.3" N 80° 9' 37.7" E	780	m	5.00	6.50	8.00	3.64	3.60	Normal	
	Putupaula	6° 36' 51.9" N 80° 3' 44.2" E	2598	m	3.00	4.00	5.00	1.02	0.98	Normal	
Gin Ganga (RB 09)	Tawalama	6° 20' 33.3" N 80° 19' 55.2" E	377	m	4.25	4.50	6.10	2.16	2.11	Normal	
	Baddegama	6° 10' 25" N 80° 10' 33.1" E	749	m	3.50	4.00	5.00	3.57	3.58	Alert	Falling
Nilwala Ganga (RB 12)	Pitabeddara	6° 12' 48.2" N 80° 28' 34.5" E	310	m	3.25	4.00	5.00	0.77	0.75	Normal	
	Panadugama	6° 08' 00" N 80° 29' 00" E	445	m	5.00	6.00	6.50	3.86	3.84	Normal	
	Urawa	6° 14' 11.8" N 80° 34' 18" E	59	m	2.50	3.00	4.00	0.36	0.35	Normal	
Kiriindi Oya (RB 22)	Tanamalwila	6° 28' 5.9" N 81° 8' 2.8" E	749	m	4.00	5.00	5.50	0.66	0.66	Normal	
	Wellawaya	6° 42' 33.3" N 81° 6' 41.6" E	172	m	4.40	5.40	5.90	0.72	0.72	Normal	
	Kuda Oya	6° 31' 26.8" N 81° 07' 24" E	291	ft	20.00	25.00	26.00	2.05	2.00	Normal	
Meduru Oya (RB 54)	Padiyatalawa	7° 23' 0" N 81° 11' 30" E	159	m	4.00	4.50	6.00	0.26	0.26	Normal	
Kumbukkan Oya (RB 31)	Nakkala	6° 53' 42.4" N 81° 17' 49.3" E	216	m	5.00	6.00	7.50	0.67	0.67	Normal	
Heda Oya (RB 36)	Siyambalanduwa	6° 54' 16.5" N 81° 32' 44.4" E	295	m	4.50	5.00	5.60	0.33	0.33	Normal	
Mahaweli Ganga (RB 60)	Peradeniya	7° 16' 3" N 80° 36' 30" E	1168	m	5.00	7.00	9.00	1.80	1.88	Normal	
	Nawalapitiya	7° 2' 55" N 80° 32' 3" E	176	m	3.00	4.00	4.50	1.03	1.03	Normal	
	Weragantota	7° 19' 0" N 80° 59' 18.3" E	4092	m	5.00	6.00	8.00	-2.35	-2.48	Normal	
	Manampitiya	7° 54' 53.3" N 81° 5' 10" E	7418	m	3.50	3.70	4.00	-0.41	-0.38	Normal	
	Taldena	7° 5' 26.7" N 81° 2' 53.3" E	276	m	3.00	4.00	5.00	0.64	0.64	Normal	
	Calidonla	6° 54' 8.3" N 80° 42' 00" E	148	m	-	-	-	0.93	0.93	-	
Yan Oya (RB 67)	Horowpatana	8° 34' 39.44" N 80° 52' 43.25" E	720	m	6.00	7.30	10.44	1.39	1.39	Normal	
Malwathu Oya (RB 80)	Tantrimala	8° 35' 13.57" N 80° 16' 31.14" E	2116	m	6.75	7.25	-	2.20	2.15	Normal	
Mee Oya (RB 85)	Galgamuwa	7° 58' 13.3" N 80° 15' 18.3" E	299	m	4.84	5.94	7.00	0.10	0.10	Normal	
Maha Oya (RB 102)	Badalgama	7° 18' 3.3" N 80° 58' 50" E	1380	ft	1.00	5.00	16.00	-10.10	-10.10	Normal	
	Giriulla	7° 19' 30" N 80° 5' 53.3" E	1192	m	5.00	6.00	6.50	1.15	1.15	Normal	
Attanagalu Oya (RB 103)	Dunamale	7° 7' 0" N 80° 4' 54.5" E	153	m	3.30	4.40	5.50	1.37	1.37	Normal	

Prepared by :
Checked by :

H.P.S.W. Gunawardena
B. Ravendren

Date : 10.35 hrs

2018/10/13
D (Ops)/DO/ADO

Eng. R. M. M. R. Alawathugoda
Director (Hydrology)
Director of Irrigation (Hydrology)
Hydrology Division

DISASTER MANAGEMENT CENTRE

Landslide Watch —National Building Research Organization

Locations for Potential Risk				
නායයෑමේ අවදානම ඇවිතිය හැකි ප්‍රදේශ				
கனதியான அபாயமுள்ள இடங்கள்				
District	Divisional Secretariat Divisions and Locations			Areas and places which need special attention
	Level 1 (Yellow)	Level 2 (Amber)	Level 3 (Red)	
Kalutara	Horana↓ Dodangoda↓ Madurawala↓ Kalutara↓ Divisional secretariat divisions and surrounding areas.	Walallawita↓ Bulathsinhala↓ Agalawatta↓ Mathugama↓ Palindanuwara↓ Ingiriya Divisional secretariat divisions and surrounding areas.		<p>All mountainous areas, manmade cut slopes and roads within the relevant DS divisions</p> <p>අදාළ ප්‍රාදේශීය ලේකම් කොට්ඨාශ තුළ පිහිටි කඳුකර බෑවුම් හා ඒ ආශ්‍රිත ප්‍රදේශ තුළ පිහිටි නිර්මිත</p> <p>பிரதேச செயலக பிரிவினாள்ளான சகல மலைப்பாங்கான பகுதிகள் மற்றும் வெட்டப்பட்ட நிலச் சாய்வுகள்</p> <p>Specially: All the landslide susceptible areas previously identified by NBRO.</p> <p>විශේෂ: ජාතික ගොඩනැගිලි පර්යේෂණ සංවිධානය විසින් නායයෑමේ අවදානමක් ඇති ලෙස පූර්වයෙන් හඳුනාගෙන ඇති ප්‍රදේශ</p> <p>விசேடமாக: மேசமுவினால் முன்னர் அடையாளப்படுத்தப்பட்ட மண்சரிவுக்கான ஏதுநிலையுள்ள சகல பிரதேசங்கள்.</p>
Galle	Neluwa Thawalama Elpitiya Niyagama Nagoda Baddegama Yakkalamulla↓ Divisional secretariat divisions and surrounding areas.			<p>විශේෂ: ජාතික ගොඩනැගිලි පර්යේෂණ සංවිධානය විසින් නායයෑමේ අවදානමක් ඇති ලෙස පූර්වයෙන් හඳුනාගෙන ඇති ප්‍රදේශ</p> <p>விசேடமாக: மேசமுவினால் முன்னர் அடையாளப்படுத்தப்பட்ட மண்சரிவுக்கான ஏதுநிலையுள்ள சகல பிரதேசங்கள்.</p>

Note: ↑shifted one level up, ↑↑shifted two levels up, ↓shifted one level down, ↓↓shifted two levels down.
*newly added with the last update

Special Note: These warning levels are issued based on the cumulative rainfall received to respective areas