



වාරිමාර්ග දෙපාර්තමේන්තුව
நீர்ப்பாசனத் திணைக்களம்
IRRIGATION DEPARTMENT



(HYDROLOGY AND DISASTER MANAGEMENT DIVISION)

වාරිමාර්ග අධ්‍යක්ෂ
நீர்ப்பாசனத் திணைக்களம்
Director of Irrigation } 011-2581636

ෆැක්ස්
பக்ஸ் } 011-2591125

ලිපිනය
முகவரி } 230, නැ.පෙ. 1138, බොද්ධාලෝක මාවත,කොළඹ07, ශ්‍රී ලංකාව
230, த.பெ.1138, பொத்தாலோக்கமாவத்தை, கொழும்பு 07, இலங்கை
Address } 230, P.O. Box 1138, Bauddhaloka Mawatha, Colombo 07, Sri Lanka

දුරකථනය (පොදු)
தொலைபேசி (பொது)
Telephone (General) } 011-2590145

විද්‍යුත් ලිපිනය
ச.மெயில் முகவரி } dhydrology@gmail.com
E-mail Address

වෙබ් අඩවිය
இணையதளம் } www.irrigation.gov.lk
Web site

මගේ අංකය
எனது இல
My No. } DI/Hydro/103(V)

ඔබේ අංකය
உமது இல
Your No. }

දිනය
திகதி } 2024.10.12
Date

Time :- 1.00 AM

වේලාව :- පෙ.ව. 1.00

2024.10.13 දින පෙ.ව 1.00 දක්වා වලංගුවේ.

Valid till 1.00 AM on 13th of October 2024

ගංවතුර අනතුරු ඇඟවීමේ නිවේදන : අංක - 02

වර්ණය - රතු

Flood Warning Message : Number - 02

Colour - Red



අත්තනගලු ඔය දෝණිය - Aththanagalu Oya Basin

අත්තනගලු ඔය දෝණියේ ධාරා ප්‍රදේශවල බොහෝ ස්ථානවලට මේ වනවිට අධික වර්ෂාපතනයක් ලැබෙමින් පවතී. එම වර්ෂා තත්ත්වය සහ වාරිමාර්ග දෙපාර්තමේන්තුව මගින් අත්තනගලු ඔය දෝණිය තුළ නඩත්තු කරනු ලබන ගංහා ජල මාපකවල ජල මට්ටම් විශ්ලේෂණය අනුව ඉදිරි පැය 24ක කාලය තුළ දිවුලපිටිය, මීරිගම, අත්තනගල්ල, මහර, ගම්පහ, මිනුවන්ගොඩ, ජා ඇල, කටාන සහ වත්තල ප්‍රාදේශීය ලේකම් කොට්ඨාශවලට අයත් අත්තනගලු ඔය සහ උරුවල් ඔය නිමින වල පහත්බිම් ප්‍රදේශවලට විශාල මට්ටමේ ගංවතුර තත්ත්වයක් ඇතිවිය හැකි බවට අනතුරු අඟවනු ලැබේ. මේ තත්ත්වයෙන් ජීවිත හා දේපළ ආරක්ෂා කර ගැනීම පිණිස දැඩි සැලකිල්ලෙන් කටයුතු කරන ලෙස එම ප්‍රදේශවල පදිංචි මහජනතාවගෙන් සහ එම ප්‍රදේශ හරහා ගමන් ගන්නා වාහන රියදුරන්ගෙන් ඉල්ලා සිටිනු ලැබේ. අවශ්‍ය පියවර ගන්නා ලෙස ආපදා කළමනාකරණ අංශ වලින් ඉල්ලා සිටිනු ලැබේ (අවධානම් ප්‍රදේශය සඳහා අමුණා ඇති ඇමුණුම 01 සිතියම සහ ග්‍රාම නිලධාරී කොට්ඨාශ ලේඛනය බලන්න).

A high rainfall has been occurred in most of areas of Aththanagalu Oya basin. By analyzing the current rainfall situation and river water level of Hydrological stations in Aththanagalu Oya, it is warned that there is a high possibility of occurring a **Major Flood Situation** in lowline areas of Aththanagalu Oya and Uruwal Oya Valleys situated in **Diwulapitiya, Mirigama, Attanagalla, Mahara, Gampaha, Minuwangoda, Ja-ela, Katana and Wattala D/S Divisions within next 24 hours**. Owing to this situation, there is a possibility of inundating some of the roads running through these lowline areas at some places. It is requested to pay high attention in this regard by the residents and vehicle drivers running through those areas. **Disaster Management Authorities are requested to take adequate precautions in this regard.**

(Please see attached map and list of GN Divisions under threat of flooding – Attachment 01).

Eng. S.P.C. Sugeeshwara
Director of Irrigation
(Hydrology & Disaster Management)
Irrigation Department
230, Bauddhaloka Mawatha,
Colombo - 07

අ/කලේ: ඉංජී. අජිත් ගුණසේකර

වාරිමාර්ග අධ්‍යක්ෂ ජනරාල්

ඉංජී. එස්.පී.සී. සුගීශ්වර
වාරිමාර්ග අධ්‍යක්ෂ (ජල විද්‍යා හා ආපදා කළමනාකරණ)

Attachment 01

POSSIBLE FLOOD PRONE AREA IN ATTANAGALU OYA BASIN

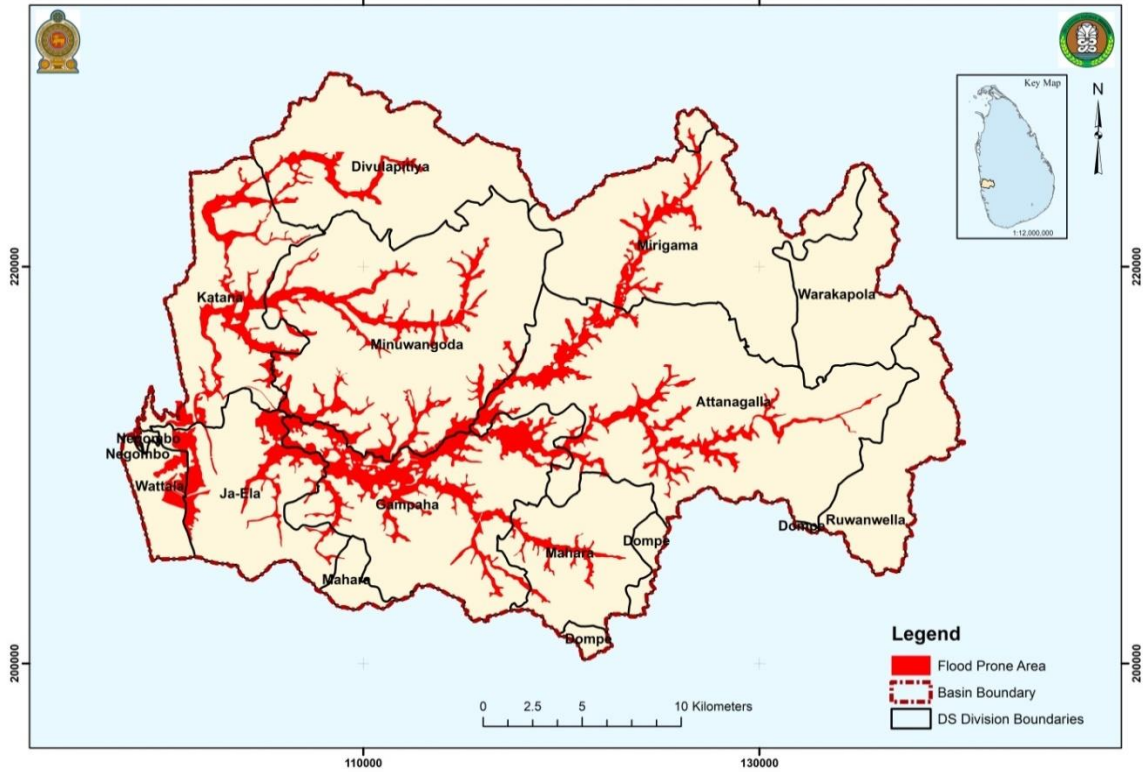

Areas warned to be go under Effect of floods		
	D/S Division	Grama Niladhari Division
01	Diwulapitiya	Dunagaha, Sayakkaramulla, Henpitigedara, Dunagaha South, Batepola, Aluthpola South, Thotillagahawatta, Katuwellegama South, Katuwellegama North, Halgahawelawatta, Dagonna East, Dagonna North, Dagonna South, Miriswatta, Kaluwarippuwa South, Kandawala South
02	Mirigama	Pohonnaruwa, Tilinagama, Idiparape, Imbulanwala, Ganegoda, Hiriwala, Elhena, Bokalagama, Pahala Bokalagama, Kukulnape, Pallewela, Midellawala, Weragoda, Borukgamuwa, Kandelanda, Galgamuwa East, Kumbaloluwa, Galgamuwa West, Delgaha Midella, Pahala Kumbaloluwa, Panawala, Motunna, Motunna West
03	Attanagalla	Athaudakanda, Karasnagala, Karasnagala South, Welkandamulla, Palkumbura, Pelpita, Wandurumulla, Walaliyadda, HApandeniya, Urapola, Nagoda, Bopeththa, Bopeththa South, Aruppasa, Kurawalana, Hunupola, Pannila, Kumburagolla, Undugoda, Kahatoita, Undugoda West, Kahatoita West, Ogodapola, Ogodapola North, Paranagama, Opatara, Dematalanda, Kahambilihena, Udathuttiripitiya, Bopegama, Mee wewa West, Matalana, Matalana North, Matalana East, Mee Wewa, Bogoda, Nambadaluwa East, Madugedara, Wathupitiwala, Yatiyana, Ocharawatta South, Malwatta, Tihariya North, Kattota, Tihariya East, Tihariya South, Pahala Tihariya, Mangalatiriya, Tihariya West, Kalagedihena, Bogamuwa, Bogamuwa North, Werangala, Werangala South, Mattegodda, Ambagasipitiya, Bogamuwa South, Pahipalagoda,, Morenna, Humbutiyawa West, Motunna

		West, Talgasmote West, Talgasmopte, Talgasmote East, Hiripitiya East, Hiripitiya South, Hiripitiya Pahala, Wataddara Batahora, Pattigoda, dadagamuwa, Heendeniya, Katugastota West, Tiriwanagama South, Kadoluwewa, Raniswala, Bemmulla, Mudugamuwa, bandarabatewata, pitiyagedara, Daraluwa
04	Gampaha	Gonagaha 1, Makevita North, Ambanvita, Ihalagama West, Kirindivita, Weediyawatta, Pahalagama, Akaravita, Keselwathugoda, North Pahala Yagoda, Midellawita, Boraliyawatha, Kosovita, Godagedara, Gampaha Aluthgama North, Gonagaha 02, Bollatha North, Welikada, Weliweriya West, Makevita South, Bandiyamulla West, Aluthgama Bogamuwa North, Moragoda 02, Medagama 01, Thibbotugoda, Ganemulla South, Mabima, Rathmalvita, Nedungamuwa, Morenna, Baduwathugoda, Maheepalagoda, Henarathgoda, Galloluwa, Ihalagama East, Mudungoda North, Thittalapitigoda, Horagolla North, Galahitiyawa North, Medagama 04, Kidagammulla, Oruthota North, Ihala Imbulgoda North, Aluthgama Bogamuwa South, Oruthota South, Moragoda 1, Bulugahagoda East, Rathupaswala, Kossinna East, Galahitiyawa South, Karaneyakamulla, Medagama 02, Ihala Yagoda North, Mudungoda West, Galthotamulla, Belummahara, Neduna, Weliweriya North, Makilangamuwa, Indigolla, Horagolla South, Kudabollatha, Bulugahagoda West, Ganemulla North, Bollatha South, Weliweriya East, Weliweriya South, Mahena, Wewel Agara, Ihala Imbulgoda South, Bandiyamulla North, Mudungoda South, Medagama 03, Gampaha Aluthgama West, Embaraluwa North 01, Kossinna West 2, Bollatha West, Gampaha Aluthgama East
05	Ja-Ela	Dandugama, Niwandama North, Thudella West, Ekala, Bandigoda, Vishakawatta, Yakkaduwa, Indivitiya, Mahawatta, Wewala, Indiminna, Batuwatta East, Thudella North, Maeliya, Alessandrawatta, Batuwatta west, Niwandama South, Narangodapaluwa East, Polpitimookalana, Weligampitiya North, Narangodapaluwa West, Kudahakapola North, Kudahakapola South, Dehiyagatha North, Kalaeliya, Dolahena, Thumpeliya, Batagama North, Thudella South, Dehiyagatha South, Ekala Kuruduwatta, Kanuwana
06	Katana	Madawala, Kimbulapitiya North, Kalahapitiya, Ambalanmulla, Walanegoda, Kadirana South, Ganepola, Andiambalama West, Kimbulapitiya Central, Kuswala, Seeduwa, Kimbulapitiya West, Muthuwadiya, Alawathupitiya, Lansiyawadiya, Heenatiyana West, Kimbulapitiya South, Heenatiyana South, Evariwatta, Amandoluwa, Heenatiyana East, Kondagammulla, Dewamottawa, Walpola, Raddoluwa South, Kovinna, Dambaduraya, Kotugoda, Thempala, Raddoluwa West, Bandarawatta West, Bandarawatta East, Katiyala, Air Force Camp, Kasagahawatta, Udammita North, Udammita south, Mookalangamuwa East
07	Mahara	Sivralumulla, Uruwala East, Malwathuhiripitiya, Neelammahara North, Uruwala West, Pilikuttuwa, Maharagama, Ambagasipitiya, Kinigama, Kimbulgoda, Buthpitiya North, Etikehelgalla East, Pasgammana, Etikehelgalla West, Amunukumbura, Buthpitiya South, Puwakpitiya, Neelammahara South, Aramangoda North, Amunukumbura South,

		Dangahawela, Henegama, Baliwila, Kendaliyaddapaluwa North, Kahatana, Aramangoda
08	Wattala	Delathura West, Bopitiya Thuduwa, Delathura East, Kunjawatta
09	Minuwangoda	Asgiriwalpola South, Wathumulla, Mathammana, Hendimahara, Yatiyana East, Kalahugoda, Maduruvita, Wadumulla, Dombawala, Watinapaha South, Dewalapola, Balabowa West, Doranagoda South, Galloluwa, Ganihimulla, Thammita West, Opatha, Kotugoda 01, Vigoda, Ambagahawatta, Siyambalapitiya, Samurdhigama, Mabodala South, Asgiriya West, Nedagamuwa North, Kalawana, Batapotha, Burallapitiya, Wattegedara, Marapola, Kotugoda 02, Asgiriwalpola West, Helakandana, Doranagoda North, Madelgamuwa West, Nedagamuwa South, Minuwangoda West, , Galloluwa East, Unnarua, Mahagama, Ellangala, Yatiyana Central, Galegedara, Balabowa, Pedipola, Yatiyana, Metikotumulla, Wegowwa East, Polwatta East, Pansilgoda, Goigama, Pahala Udugampola South, Meda Minuwangoda, Asgiriya South, Wegowwa South, Pethiyagoda North, Kudagoda, Madelgamuwa East, Weliya, Korase East, Asgiriya North, Horampella South, Arangawa, Thammita, Asgiriya, Asgiriwalpola North, Welhena, Nedagamuwa West, Weediawatta East, Yagodamulla South, Horampella North, Uggalboda, Uggalboda West, Weediawatta West, Minuwangoda East, Yagodamulla North, Peellawatta, Kehelbaddara East, Doranagoda East, Pahala Udugampola East, Paththaduwana West, Kopiwatta, Walpitamulla, Kehelbaddara West, Paththaduwana, Essella, Mabodala East, Watinapaha